



Wall Coatings

Elements Color Program

Color & Texture Portfolio



Most Popular Colors



Morning Shadow 475-P

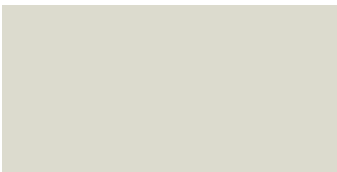

Alpine White 400-P



Blue Ice 428-P

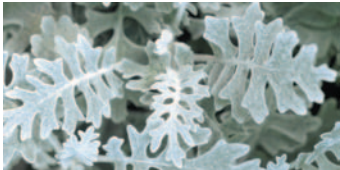

Silver Fox 440-M (Thorogard 440-P)



Winter Gray 441-M (Thorogard 441-P)



Morning Sky 427-M

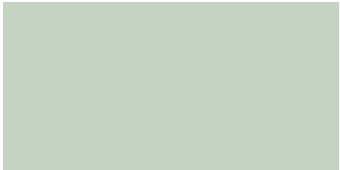

Early Spring 415-P



Silver Fox 440-M (Thorogard 440-P)



Early Dawn 476-M



Morning Sky 427-M



Dusty Green 414-M



Nickel 439-M



Denim 458-N



Moss Green 412-N



Shale 438-N



Ivy Green 465-N

Most Popular Textures

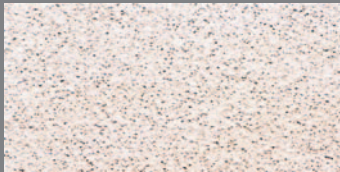

Thorocoat® Fine

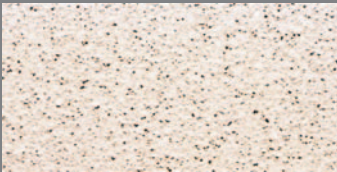

Thorocoat® Coarse



Thorocoat® Tex / Thoro TW

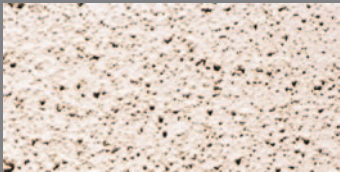

Thorocoat® Heavy Tex



● **Serenity White** 473-P



● **Sesame** 472-P

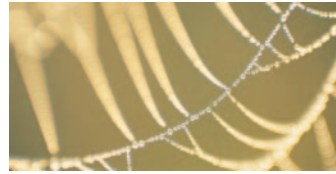

● **Stonewash** 470-P



● **Pearl Gray** 474-M



● **Bone** 420-P

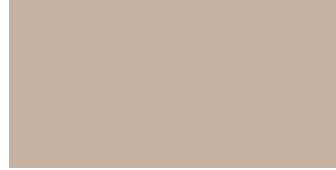

● **Sandy Beach** 437-M (Thorogard 437-P)



● **Thoro® Gray** 447-M



● **Parchment** 419-P



● **Apache** 432-M



● **Putty Tan** 433-M



● **Stone Creek** 464-M



● **French Vanilla** 418-M



● **Antique Lace** 416-M (Thorogard 416-P)



● **Natural Suede** 431-M



● **Light Khaki** 411-M (Thorogard 411-P)



● **Dijon** 417-M

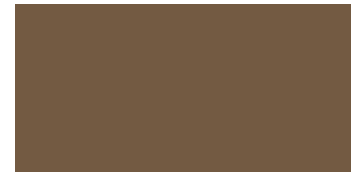

● **Good Earth** 430-N

- **Landscape Colors**
10 colors for
Thoroseal cementitious coating.

Textures

Thoro offers both sand and perlite-based textures. Sand textures (Thorocoat Fine and Coarse) provide impact and abrasion resistance. Heavy perlite textures (Thorocoat Heavy Tex, Tex, and Thoro TW Coating) hide substrate imperfections.

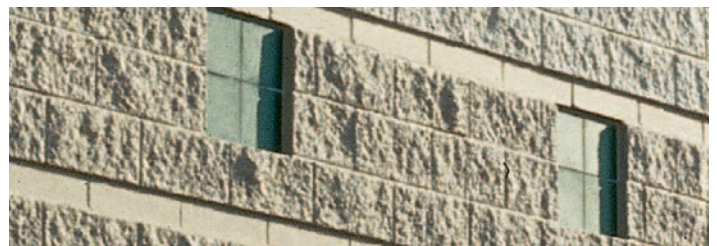



Whip Cream 469-P

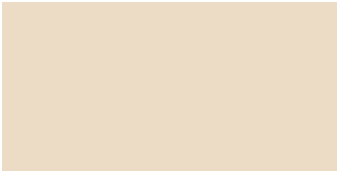

Soft Rose 471-P



Cherry Cream 423-P



Summer White 401-P



● **Navajo White** 402-P



Pink Coral 446-P



Shell 462-M



Tudor Beige 436-M (Thorogard 436-P)



Dusty Peach 455-M



Blush 422-M



Mayan 435-M



Dark Almond 463-N



Adobe 444-N



Brick Stone 467-N



Mocha 434-N



Brandywine 442-N



Walnut 429-N



Colors

Colors are formulated and manufactured using Colortrend Universal Colorants from BASF Coatings and Colorants. Color formulas of the 48 Elements colors are available through the Thoro tint manual, on both paper and floppy disk. Custom colors and color formulas are available upon request to Customer Service.

Colors above serve only as a visual guide for initial selection of color. It is important to note that the colors seen will vary depending on your monitor settings, as well as by the specific settings for your color printer, should you print the results of your search. See your BASF distributor for actual color samples.

50 Years of Successful Applications

PROJECT	LOCATION	STATE	PRODUCT(S)	SQ. FT.
COMMERCIAL BUILDINGS				
Albertsons	Omaha	NE	Thorocoat Smooth	250,000
Althoffer Equipment	Davenport	IA	Thorolastic Smooth	35,000
Andras Place Co-op	Burnaby	B.C.	Thorolastic	45,750
Carrousel Audi	Golden Valley	MN	Thorocoat Coarse	15,000
Carrousel Porsche	Golden Valley	MN	Thorocoat Coarse	12,000
CDC Parking Deck	Atlanta	GA	Thorocoat Coarse	30,000
Cherry Creek Mall Parking Garage	Denver	CO	Thoro 35	1,000,000
Chief Container	Marietta	GA	Thoro TW Coating	40,000
Dept. of Mgt Services, State of Florida	Tallahassee	FL	Thoroheen	45,000
Home Depot	Cottage Grove	MN	Thorocoat Heavy Tex	45,000
Home Furniture	Eau Claire	WI	Thoro 35 Coating Fine/Smooth	10,000
Karbank Development Properties	Olathe	KS	Thoro 20	35,000
Kohl's Dept	Warwick	RI	Thorocoat Fine	30,000
Live Oak 16 Theatre	Live Oak	TX	Thorocoat Fine	64,000
Mulcahy Building	White Bear Lake	MN	Thorolastic Smooth	25,000
Nextel	Avon	CT	Thorocoat	600,000
Proctor & Gamble	North Branch	IA	Thoro 35 Coating Fine/Smooth	300,000
Quarry Market Shopping Center	San Antonio	TX	Thorocoat Fine	120,000
Sears	Hartford	CT	Thorocoat 200	96,000
Seminole Casino Parking Garage	Hollywood	FL	Thorocoat	56,000
Sons of Norway Bank	Minneapolis	MN	Thorolastic	20,000
SouthCreek II	Fairburn	GA	Thorocoat Fine	70,000
Stockton Downtown Arena	Stockton	CA	Thorocoat Coarse	25,000
Target	Cedar Falls	IA	Thoro 35 Coating Fine	300,000
Target	Topeka	KS	Thoro 35 Coating Fine	300,000
Target	Metro Dallas	TX	Thoro 35 Coating Fine	300,000
Target DC	Amsterdam	NY	Thorocoat Smooth	380,000
Tesoro Office Building	San Antonio	TX	Thorocoat Fine	40,000
Unisys Building	Minneapolis	MN	Thorocoat Coarse	100,000
Wal-Mart	Kelowna	B.C.	Thorocoat	25,500
Wal-Mart DC	Salem	NH	Thorocoat Smooth	30,000
RESIDENTIAL Buildings				
Bristole Tower	Miami	FL	Thorolastic	400,000
Deering Bay Condominium	Miami	FL	Thorolastic	160,000
Emerald Beach Condo	South Padre ISLAND	TX	Thorolastic Fine/Thorocoat Fine	60,000
Fairview Heights	Ithaca	NY	Thorocoat Smooth	45,000
Moon Bay Condominium	Key Largo	FL	Thorocoat	120,000
Peachtree Rd. High Rise Condominium	Atlanta	GA	Thorogard	35,000
RCMP Commercial Crime Building	Surrey	B.C.	Thorocoat Coarse	27,000
Santa Maria	Miami	FL	Thorocoat	640,000
Saskatchewan Wheat Pool	Vancouver	B.C.	Thorocoat	200,000
St. Joseph Retreat	Enfield	CT	Thorocoat Smooth	15,000
St. Louis Condominium	Miami	FL	Thorocoat	320,000
Tequesta Condominium II	Miami	FL	Thorocoat	560,000
The Citadel (Military Academy)	Charleston	SC	Thorocoat Tex	90,000
Watercrest High Rise Condominium	Panama City Beach	FL	Thorolastic / Thorocoat	350,000
INSTITUTIONAL BUILDINGS				
Amherst College	Amherst	MA	Thorocoat Coarse & Tex	30,000
Bayshore Tower	Vancouver	B.C.	Thorocoat A+	10,250
Boston Correction	Boston	MA	Thorocoat Fine	100,000
Coral Springs Hospital	Coral Springs	FL	Thorocoat	160,000
Dade City School Board	Miami	FL	Thorolastic	48,000
FAU/BCC Library	Ft. Lauderdale	FL	Thorocoat	200,000
Ft. Lauderdale City Hall	Ft. Lauderdale	FL	Thorolastic	48,000
Hindu Temple of Greater Chicago	Lemont	IL	Thorocoat 200	30,000
McNab Elementary School	Pompano Beach	FL	Thorocoat	56,000
Park Royal Village	Vancouver	B.C.	Thorocoat Coarse	21,000
Pine Crest School Parking Garage	Pompano Beach	FL	Thorocoat	48,000
Promontory	Vancouver	B.C.	Thorolastic A+	24,500
Riviera Towers (Phase 1, 2, 3)	Ottawa	Onatario	Thorocoat	200,000
U of M Wellness Center	Miami	FL	Thorocoat	240,000
Wyandotte Towers	Kansas City	KS	Primer 2K/Thorocoat	130,000

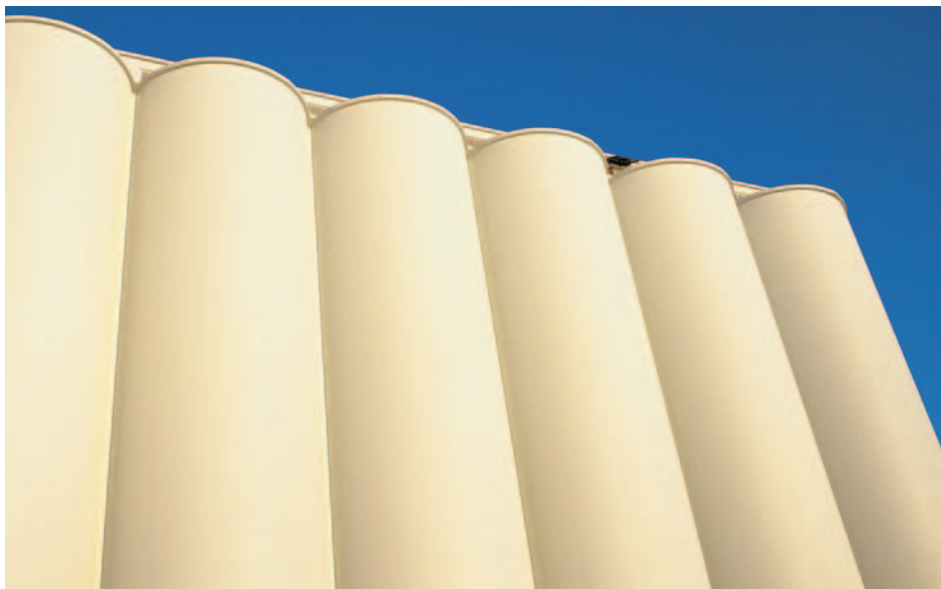

**BASF Construction Chemicals, LLC –
Building Systems**

889 Valley Park Drive
Shakopee, MN 55379

www.buildingsystems.basf.com

Customer Service 800-433-9517
Technical Service 800-243-6739

LIMITED WARRANTY NOTICE: Every reasonable effort is made to apply BASF's exacting standards both in the manufacture of our products and in the information which we issue concerning these products and their use. We warrant our products to be of good quality and will replace or, at our election, refund the purchase price of any products proved defective. Satisfactory results depend not only upon quality products, but also upon many factors beyond our control. Therefore, except for such replacement or refund, BASF MAKES NO WARRANTY OR GUARANTEE, EXPRESS OR IMPLIED, INCLUDING WARRANTIES OF FITNESS FOR A PARTICULAR PURPOSE OR MERCHANTABILITY, RESPECTING ITS PRODUCTS, and BASF shall have no other liability with respect thereto. Any claim regarding product defect must be received in writing within one (1) year from the date of shipment. No claim will be considered without such written notice or after the specified time interval. User shall determine the suitability of the products for the intended use and assume all risks and liability in connection therewith. Any authorized change in the printed recommendations concerning the use of our products must bear the signature of the BASF Technical Manager.

This information and all further technical advice are based on BASF's present knowledge and experience. However, BASF assumes no liability for providing such information and advice including the extent to which such information and advice may relate to existing third party intellectual property rights, especially patent rights. In particular, BASF disclaims all WARRANTIES, WHETHER EXPRESS OR IMPLIED, INCLUDING THE IMPLIED WARRANTIES OF FITNESS FOR A PARTICULAR PURPOSE OR MERCHANTABILITY. BASF SHALL NOT BE RESPONSIBLE FOR CONSEQUENTIAL, INDIRECT OR INCIDENTAL DAMAGES (INCLUDING LOSS OF PROFITS) OF ANY KIND. BASF reserves the right to make any changes according to technological progress or further developments. It is the customer's responsibility and obligation to carefully inspect and test any incoming goods. Performance of the product(s) described herein should be verified by testing and carried out only by qualified experts. It is the sole responsibility of the customer to carry out and arrange for any such testing. Reference to trade names used by other companies is neither a recommendation, nor an endorsement of any product and does not imply that similar products could not be used.

For professional use only. Not for sale to or use by the general public.

Form No. 1019055

© 2008 BASF 6/08 Printed in U.S.A.